J'aime le vin

Traditionnel Arr. Mes souliers sont rouges

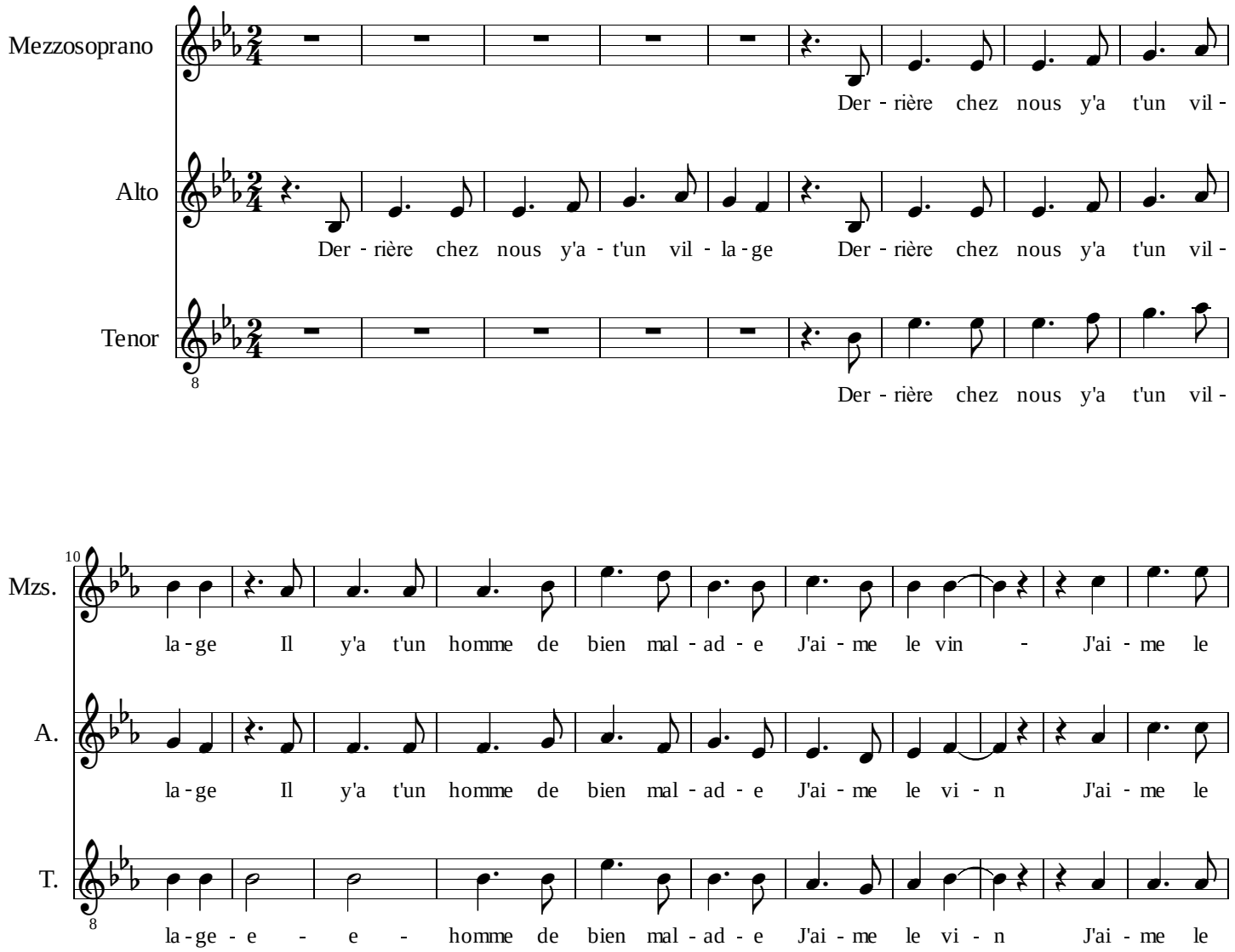

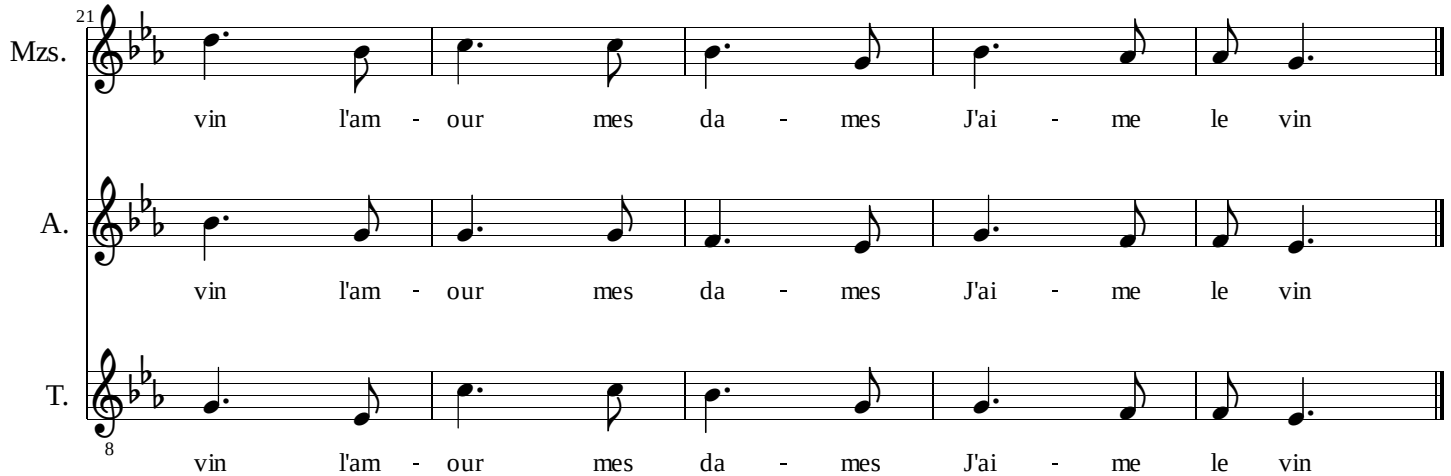

transcription Ann